

Shapes and Patterns of Music

Volume 1 (revised)

John Mark Piper

Exercise 1: Play each exercise slow enough to play it perfectly. Allow plenty of time to negotiate the accidentals and remember them when they re-occur in the same measure and are canceled when crossing the bar line.

Each exercise modulates a three-note pattern up and down by half-steps, whole steps, minor 3rds major 3rds, perfect 4ths and augmented 4ths.

Pattern 1

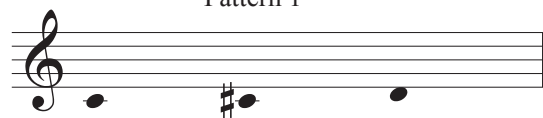

Exercise 1

2

4

7

9

Exercise 2

12

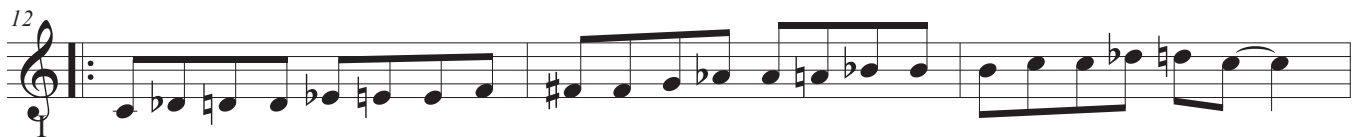

15

II
18

21

Exercise 3

I
24

26

II
28

30

III
32

34

Exercise 4

36

39

42

A single staff of music in treble clef with a key signature of three sharps (F#, C#, G#). The measure contains a sequence of eighth and quarter notes with various accidentals, including a double sharp (F##) and a double flat (C##).

Exercise 5

45

A single staff of music in treble clef with a key signature of three flats (Bb, Eb, Ab). The measure contains a sequence of eighth and quarter notes with various accidentals, including a double flat (B##) and a double sharp (E##).

48

A single staff of music in treble clef with a key signature of three flats (Bb, Eb, Ab). The measure contains a sequence of eighth and quarter notes with various accidentals, including a double flat (B##) and a double sharp (E##).

51

A single staff of music in treble clef with a key signature of three flats (Bb, Eb, Ab). The measure contains a sequence of eighth and quarter notes with various accidentals, including a double flat (B##) and a double sharp (E##).

54

A single staff of music in treble clef with a key signature of three flats (Bb, Eb, Ab). The measure contains a sequence of eighth and quarter notes with various accidentals, including a double flat (B##) and a double sharp (E##).

Exercise 6

57

A single staff of music in treble clef with a key signature of three flats (Bb, Eb, Ab). The measure contains a sequence of eighth and quarter notes with various accidentals, including a double flat (B##) and a double sharp (E##).

60

A single staff of music in treble clef with a key signature of three flats (Bb, Eb, Ab). The measure contains a sequence of eighth and quarter notes with various accidentals, including a double flat (B##) and a double sharp (E##).

63

A single staff of music in treble clef with a key signature of three flats (Bb, Eb, Ab). The measure contains a sequence of eighth and quarter notes with various accidentals, including a double flat (B##) and a double sharp (E##).

66

A single staff of music in treble clef with a key signature of three flats (Bb, Eb, Ab). The measure contains a sequence of eighth and quarter notes with various accidentals, including a double flat (B##) and a double sharp (E##).

69

72

75

78

81

84

87

90

93

96

99

102

Pattern 2

105

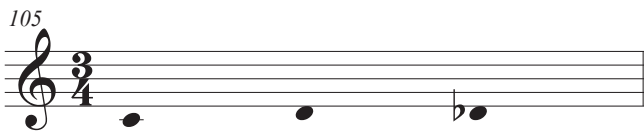

Exercise 1

106

108

110

113

Exercise 2

116

119

122

125

Exercise 3

128

130

132

134

136

138

Exercise 4

140

143

146

Exercise 5

149

152

155

158

Exercise 6

161

164

167

170

173

177

181

184

188

192

196

200

Pattern 3

204

205 Exercise 1

208

211

Exercise 2

215

218

221

224

Exercise 3

227

231

235

Exercise 4

239

242

Exercise 5

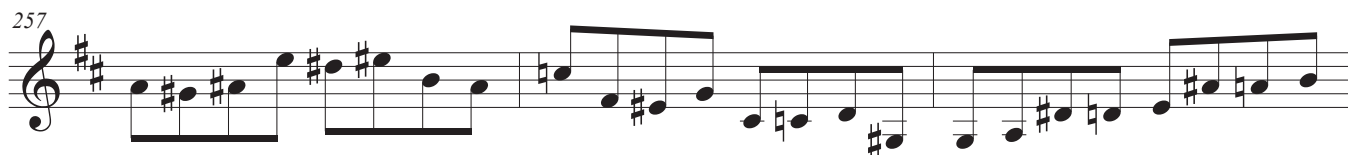
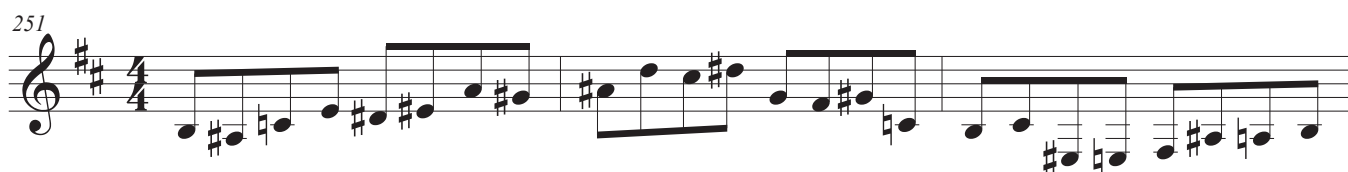

275

278

281

284

287

290

293

296

299

302

305

Pattern 4

Exercise 1

Exercise 2

Exercise 3

336

339

342

345

348

351

354

357

Exercise 4

360

364

Exercise 5

Exercise 6

406

410

414

This section contains three staves of music in treble clef with a key signature of three sharps (F#, C#, G#). The first staff (406) contains four measures of eighth-note patterns. The second staff (410) contains four measures of eighth-note patterns. The third staff (414) contains four measures, ending with a whole note and a double bar line.

Pattern 5

417

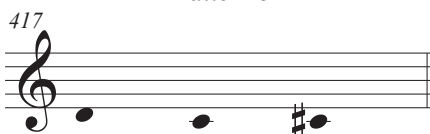

A single staff of music in treble clef showing three notes: a quarter note on G4, a quarter note on F4, and a quarter note on E4 with a sharp sign (#).

Exercise 1

418

420

422

424

This section contains four staves of music in treble clef with a 5/4 time signature. The first staff (418) contains eight measures of eighth-note patterns. The second staff (420) contains four measures, ending with a half note and a double bar line. The third staff (422) contains eight measures of eighth-note patterns. The fourth staff (424) contains four measures, ending with a half note and a double bar line.

Exercise 2

426

428

430

432

Exercise 2 consists of four staves of music in 5/4 time. The key signature has one flat (B-flat). The notation includes eighth and sixteenth notes, rests, and dynamic markings like accents and hairpins.

Exercise 3

434

437

440

442

446

Exercise 3 consists of five staves of music in 5/4 time. The key signature changes from one flat to three sharps (F#, C#, G#). The notation includes eighth and sixteenth notes, rests, and dynamic markings like accents and hairpins.

Exercise 4

449

453

457

460

Exercise 5

465

468

472

475

478

481

485

488

491

494

497

500

503

506

509

512

515

538

Exercise 3

540

543

546

Exercise 4

549

551

553

555

Exercise 5

Exercise 3

558

560

563

567

Exercise 6

571

575

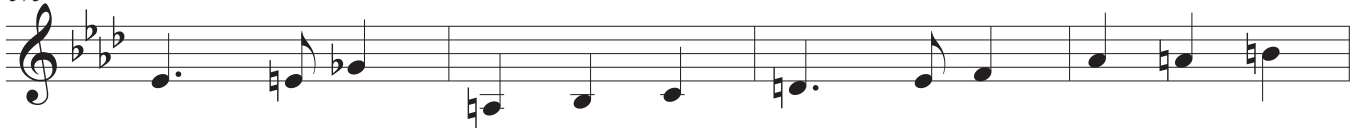

579

583

587

591

595

599

603

607

611

615

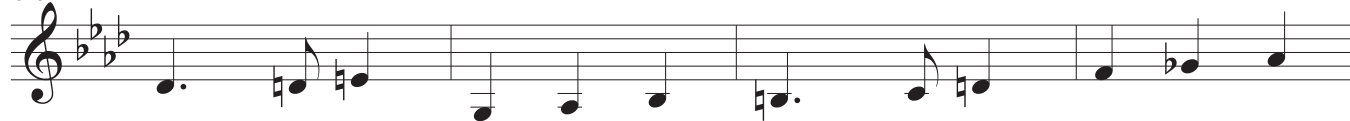

619

623

Pattern 7

627

Exercise 1

628

631

634

Exercise 2a

638

641

644

647

Exercise 2b

649

652

656

659

Exercise 3

663

667

669

671

Exercise 4

673

676

679

682

685

Exercise 5

687

690

693

696

700

Exercise 6

704

707

710

713

Pattern 8

715

Exercise 1

716

719

722

725

728

731

734

737

740

743

746

748

750

753

756

759

762

765

768

771

773

